

PROMETNA SHEMA vmesna varianta, pred opustitvijo prometa na odseku krožna cesta - Žusterna

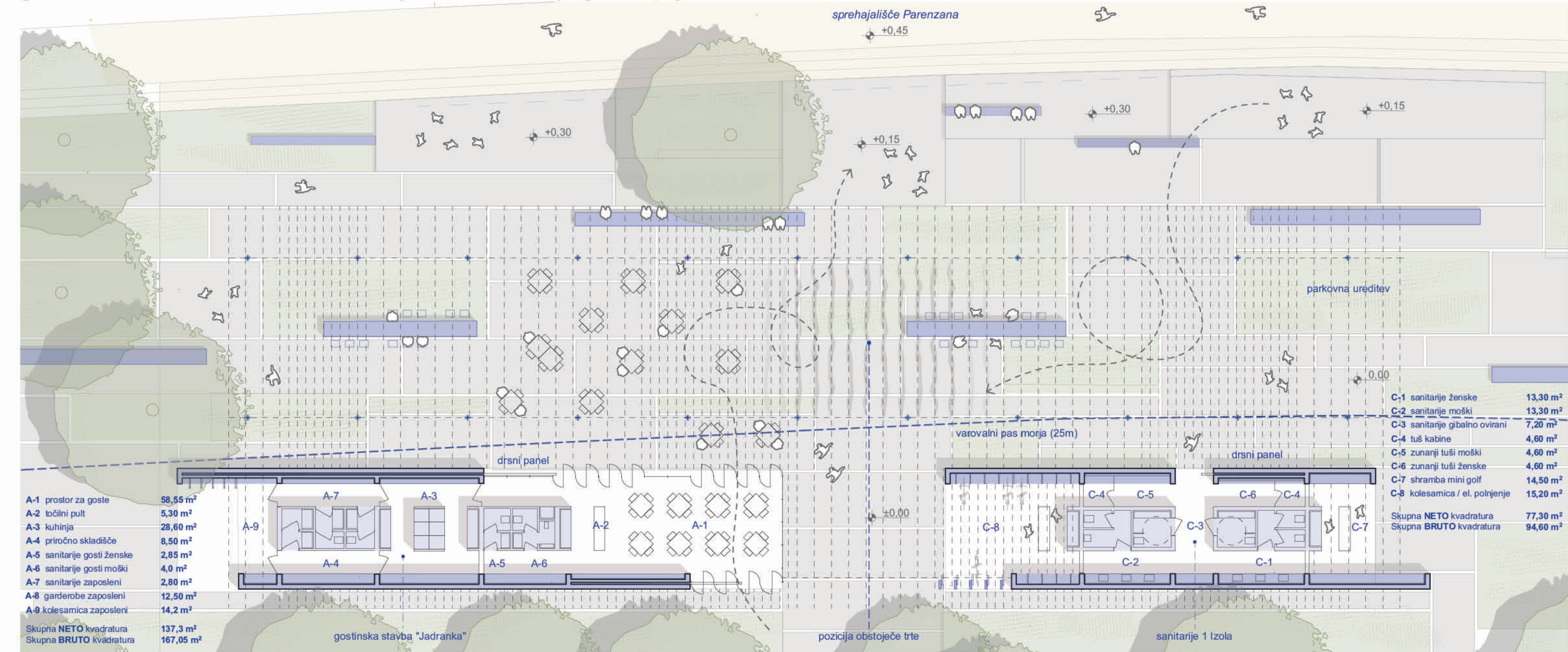

gostinska stavba "Jadranka" / sanitarije 1 Izola 1:200 (objekta A,C)



gostinska stavba "Grapa" 1:200 (objekt B)

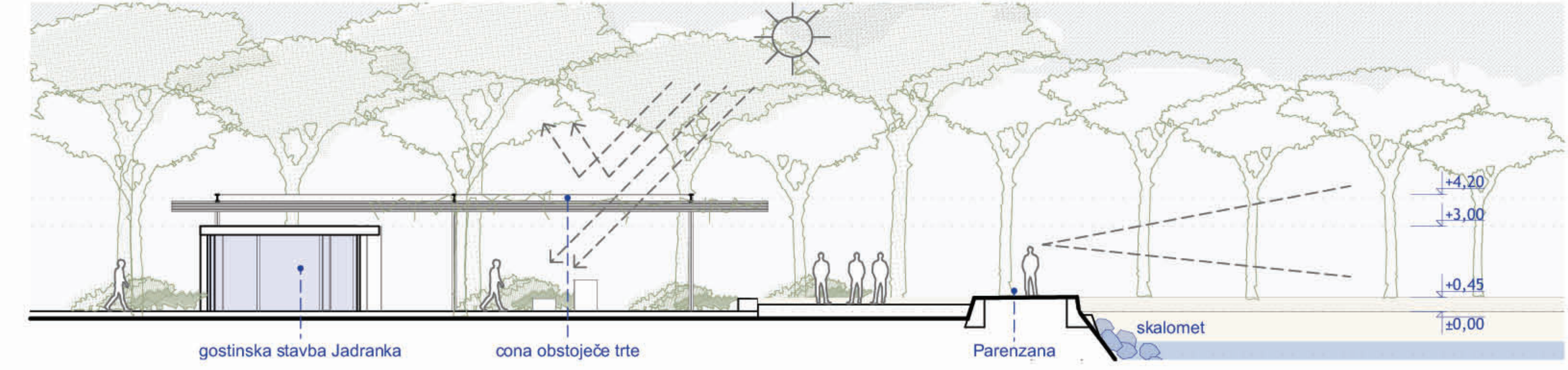
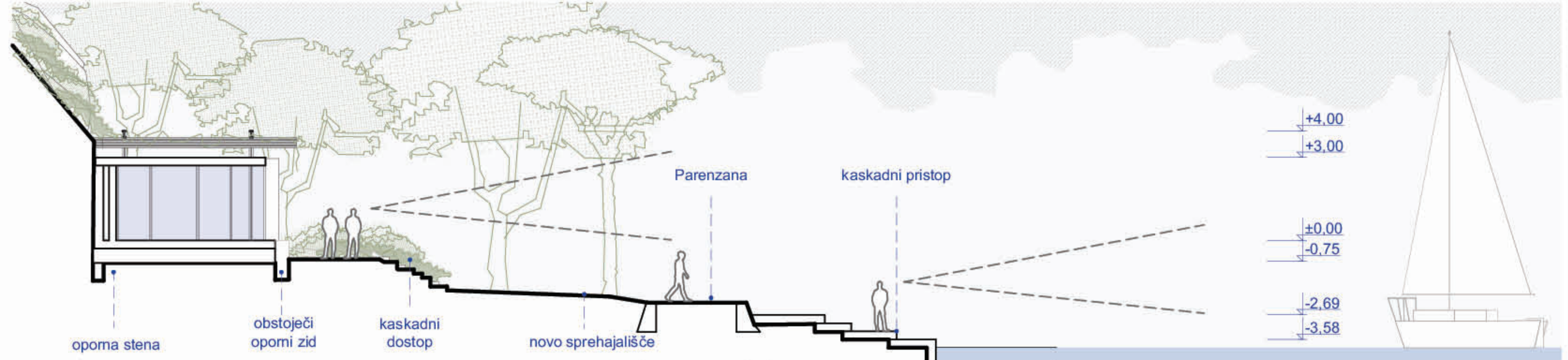
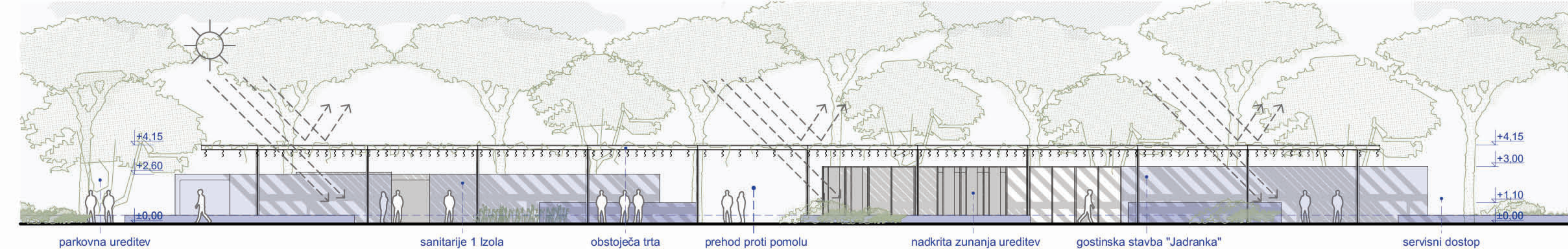
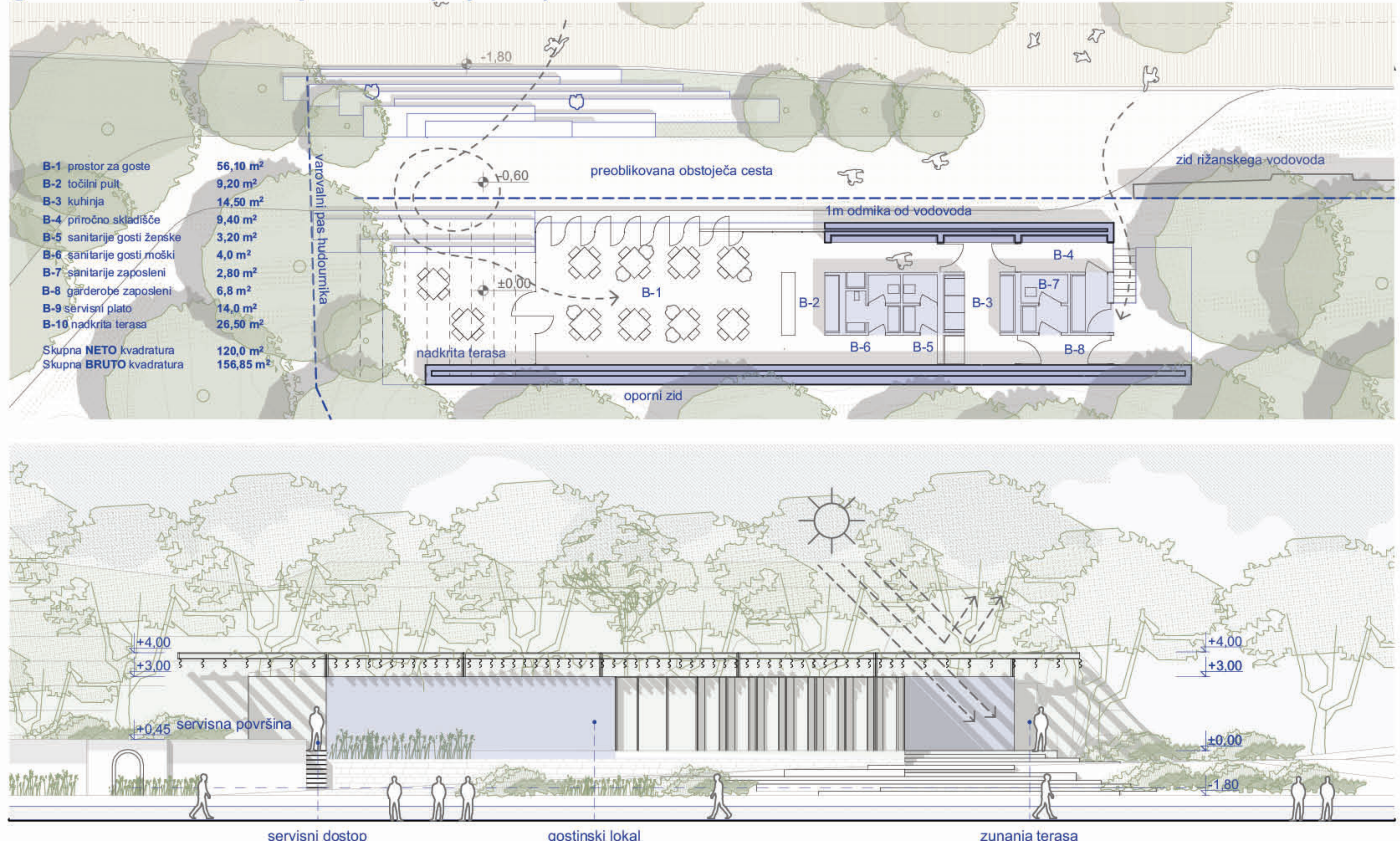

razlaga koncepta zasnove

uporaba obstoječih cestnih odbojnikov

dolgi zidovi se prepletajo s krajino

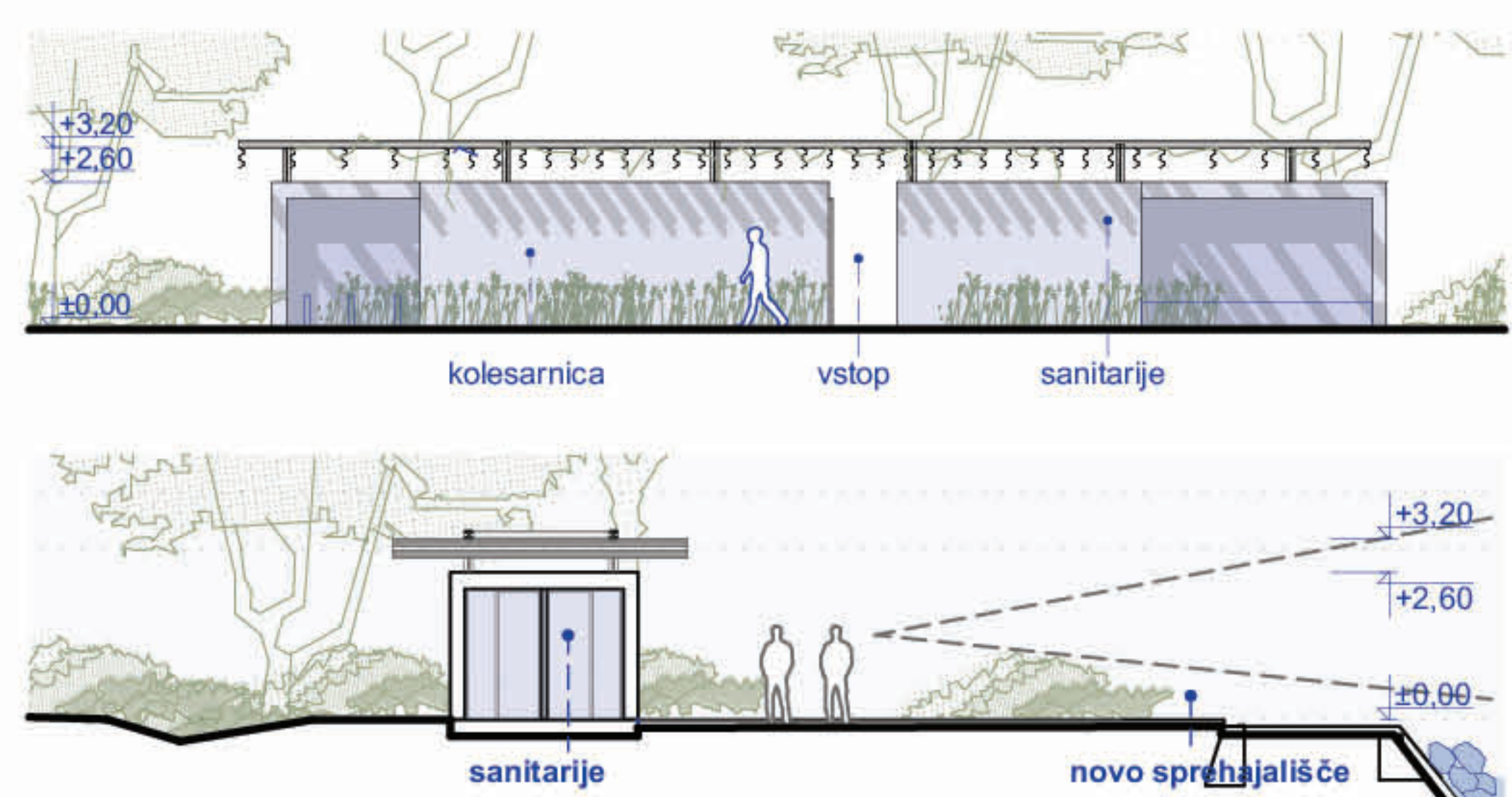
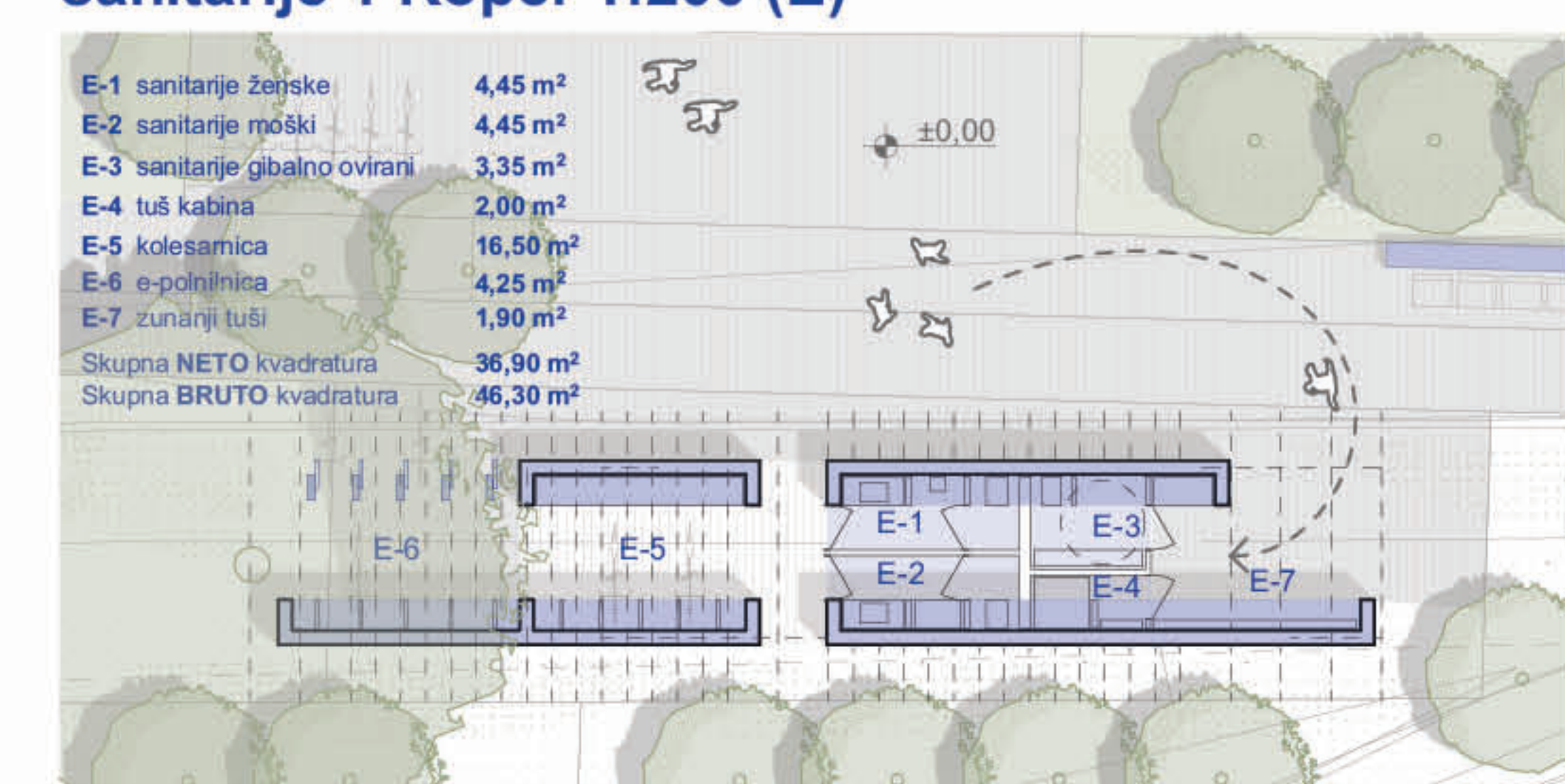
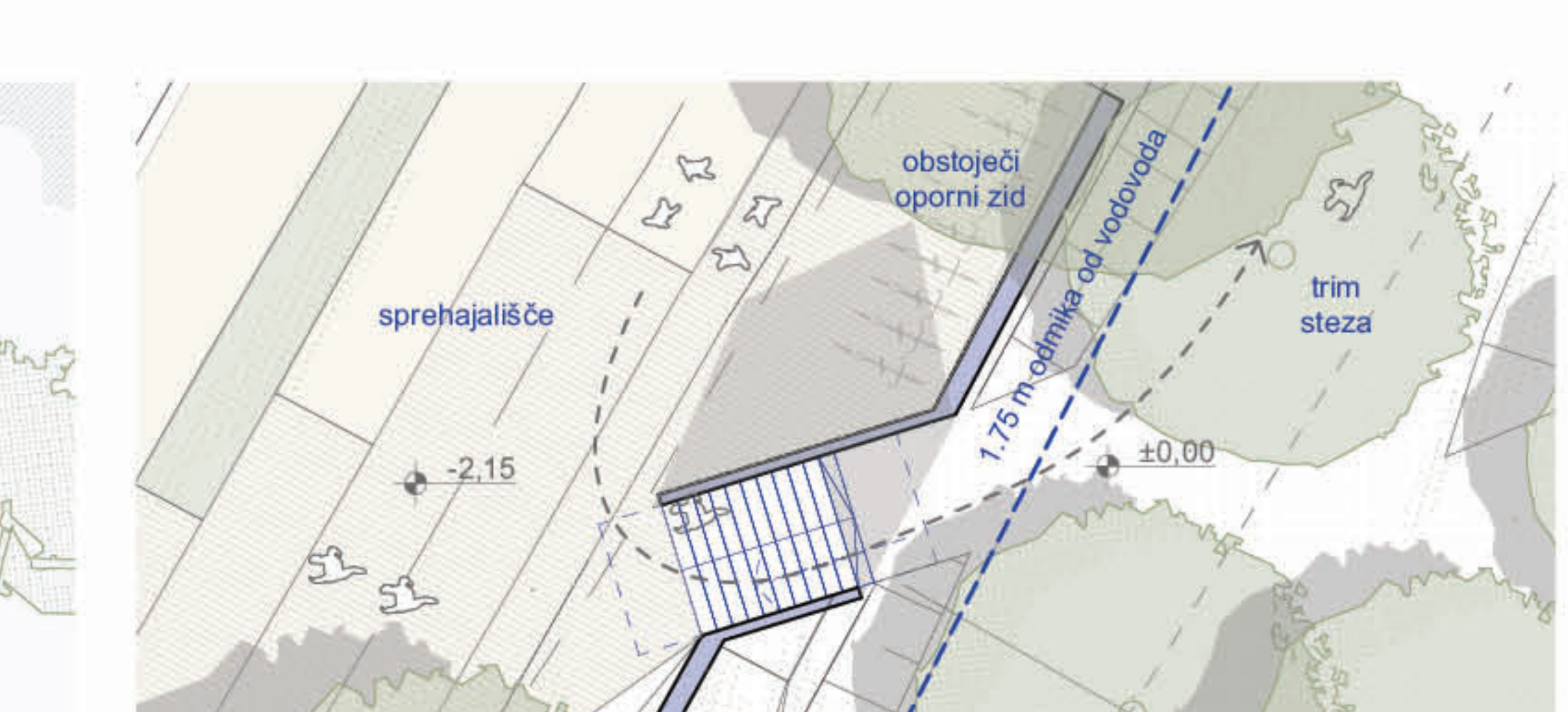
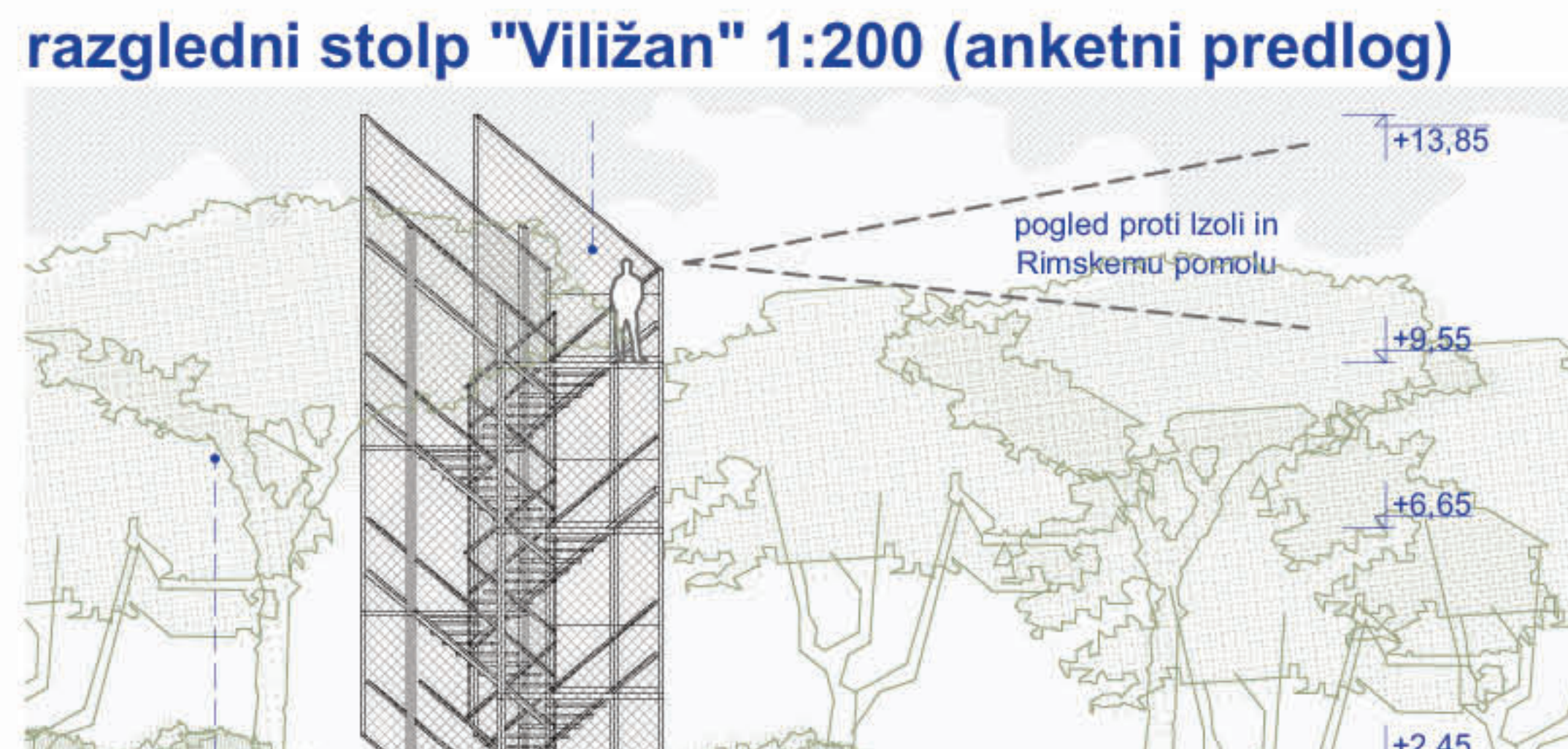

odpranje in zlaganje fasade poleti ter zapiranje in zaščita proti vandalizmu



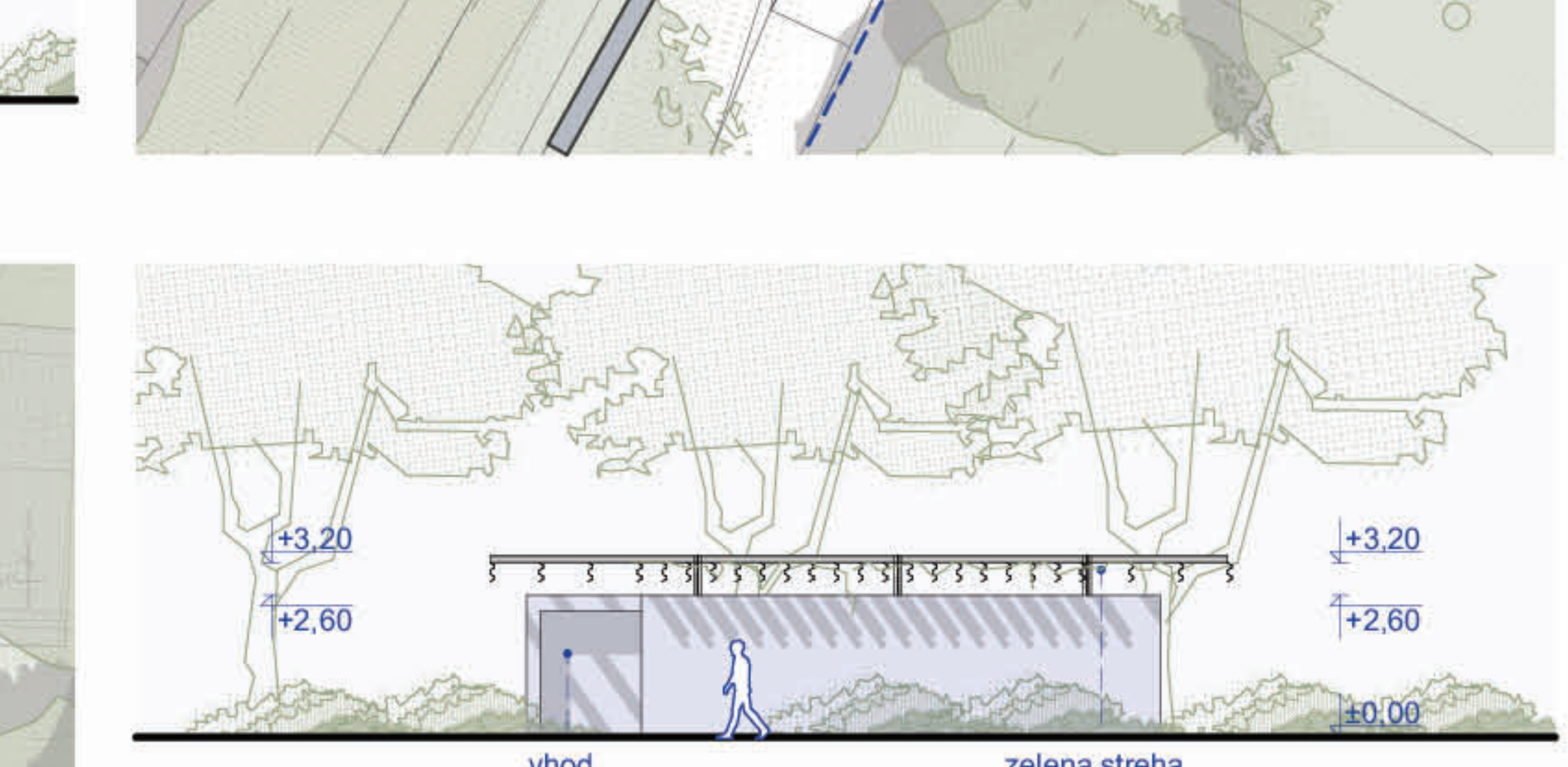
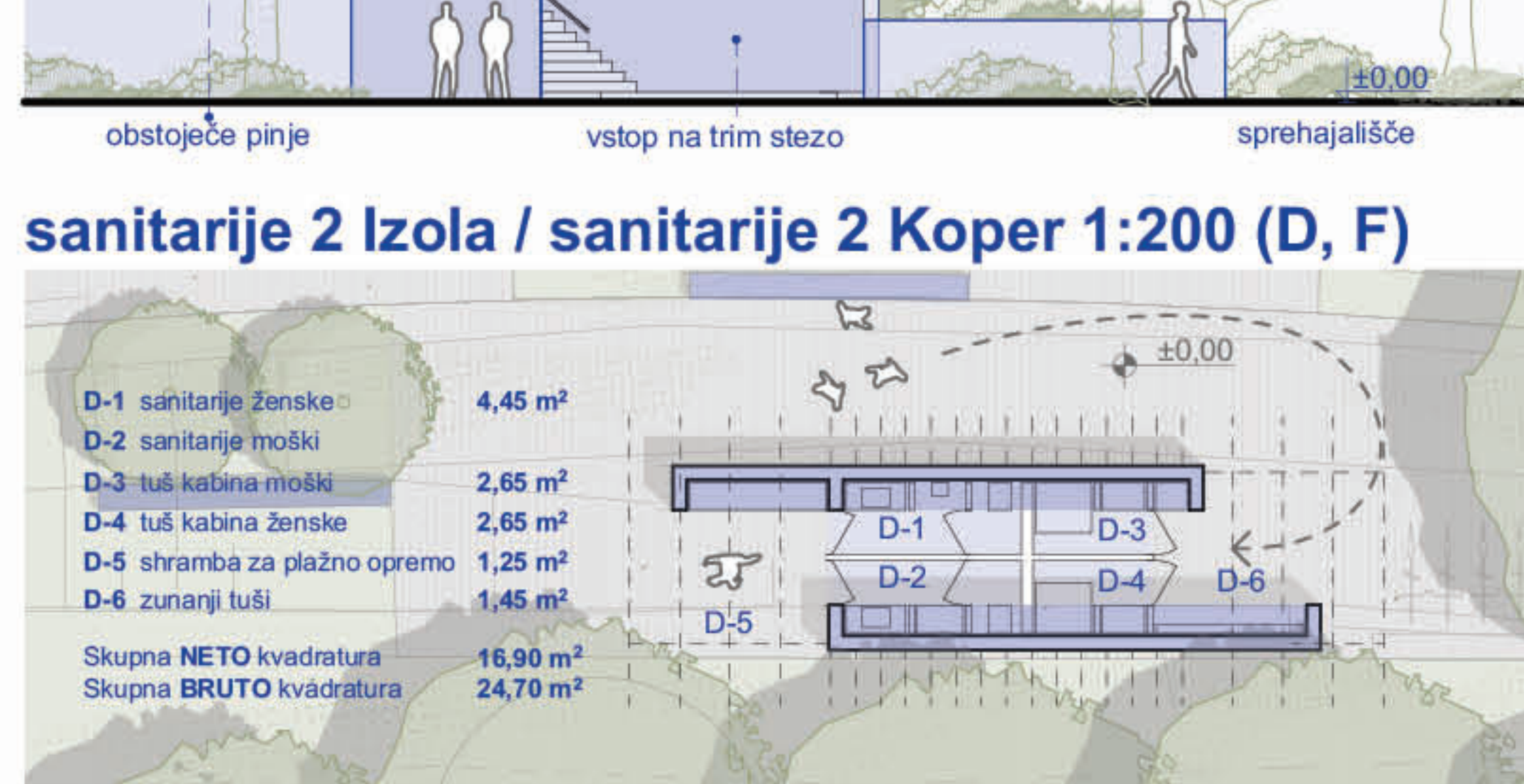



tematska točka Rižanski vodovod
M 1:200

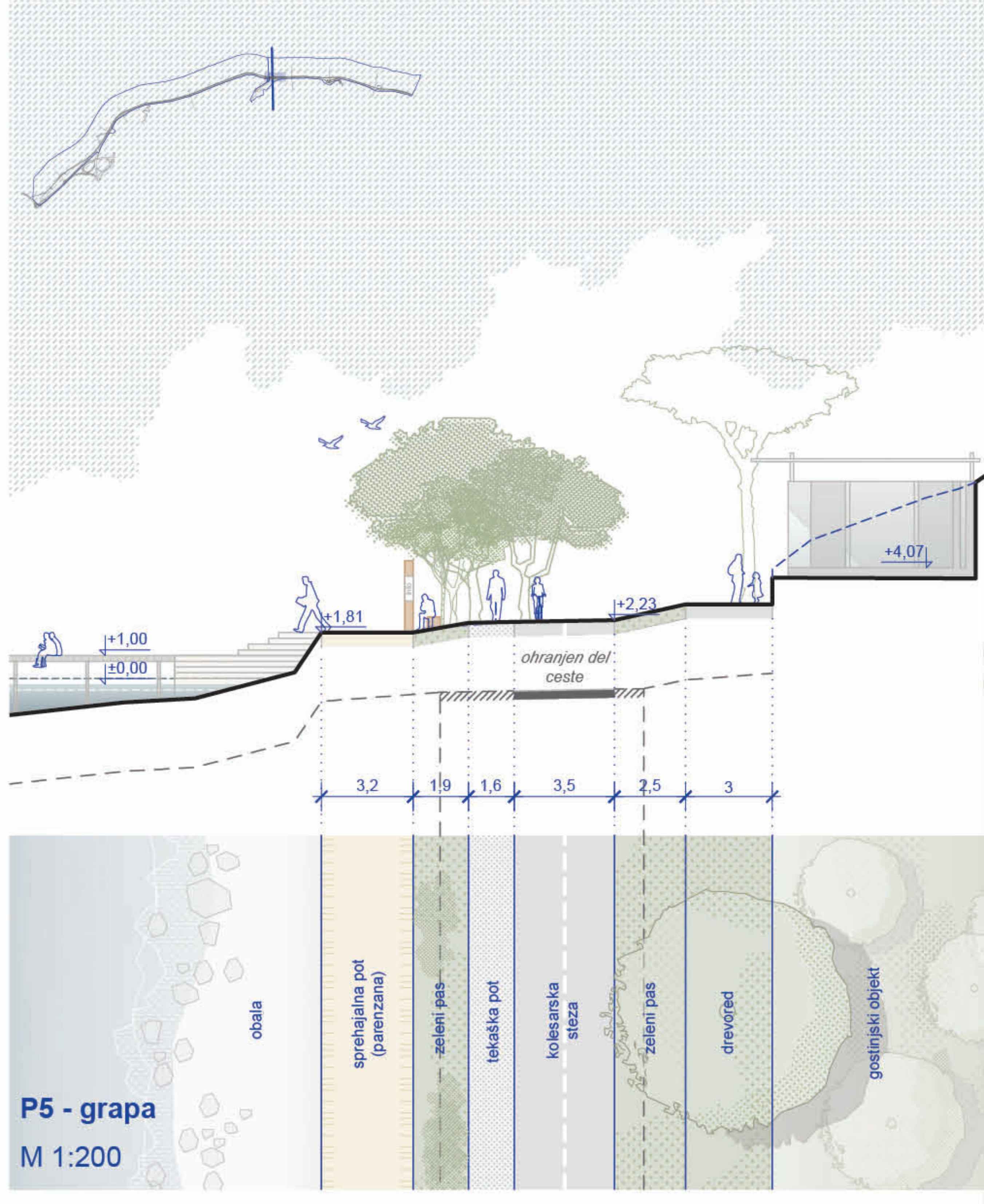
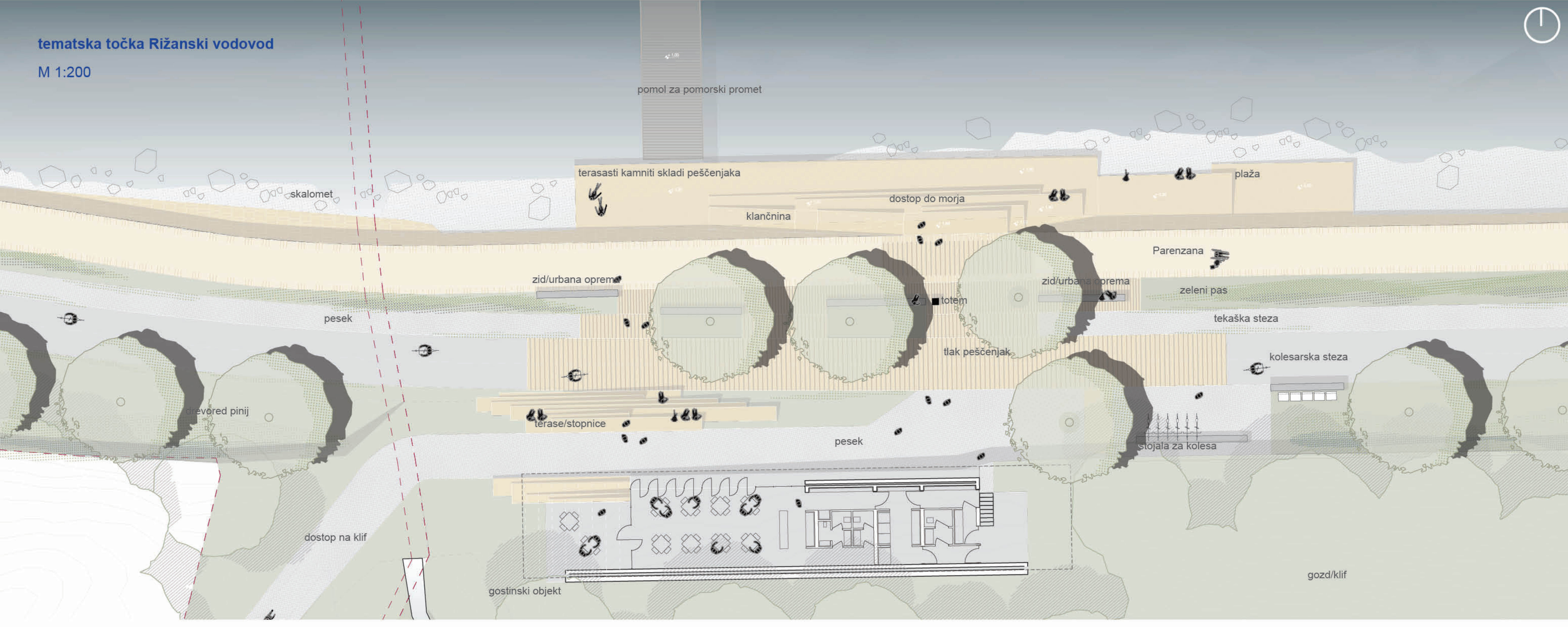

tematska točka arheološko najdišče Viližan
M 1:200

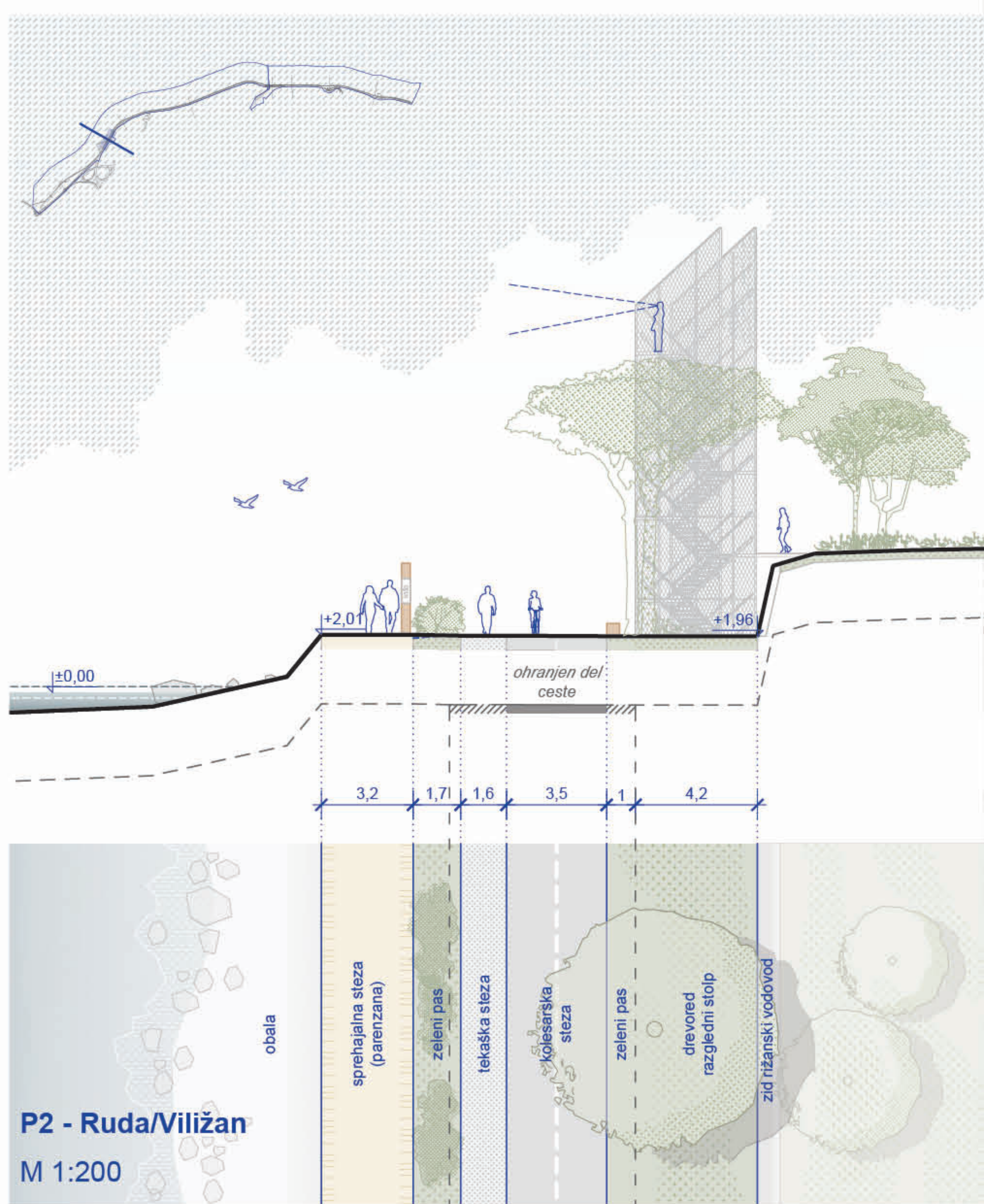

tematska točka drevored
M 1:200

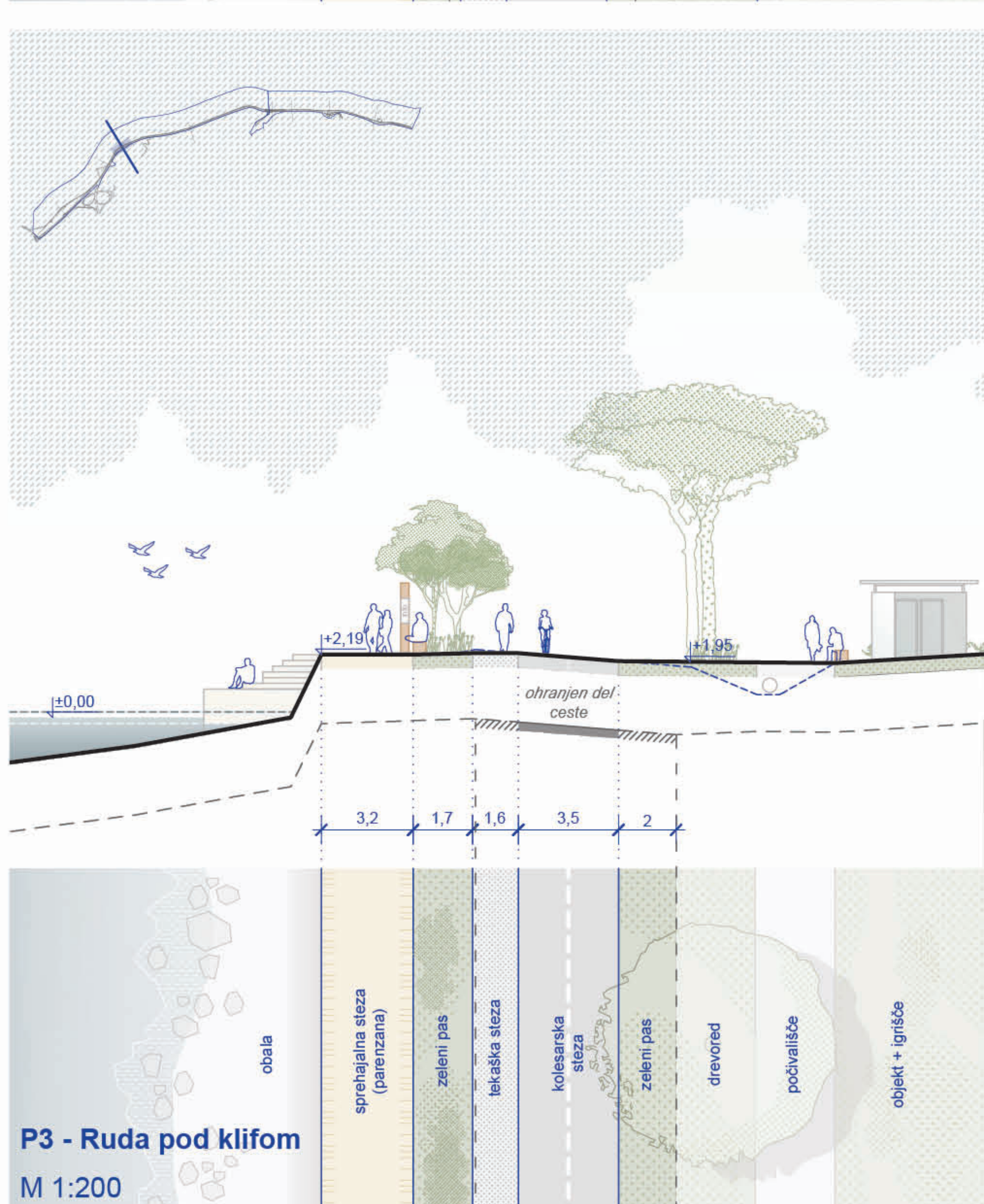
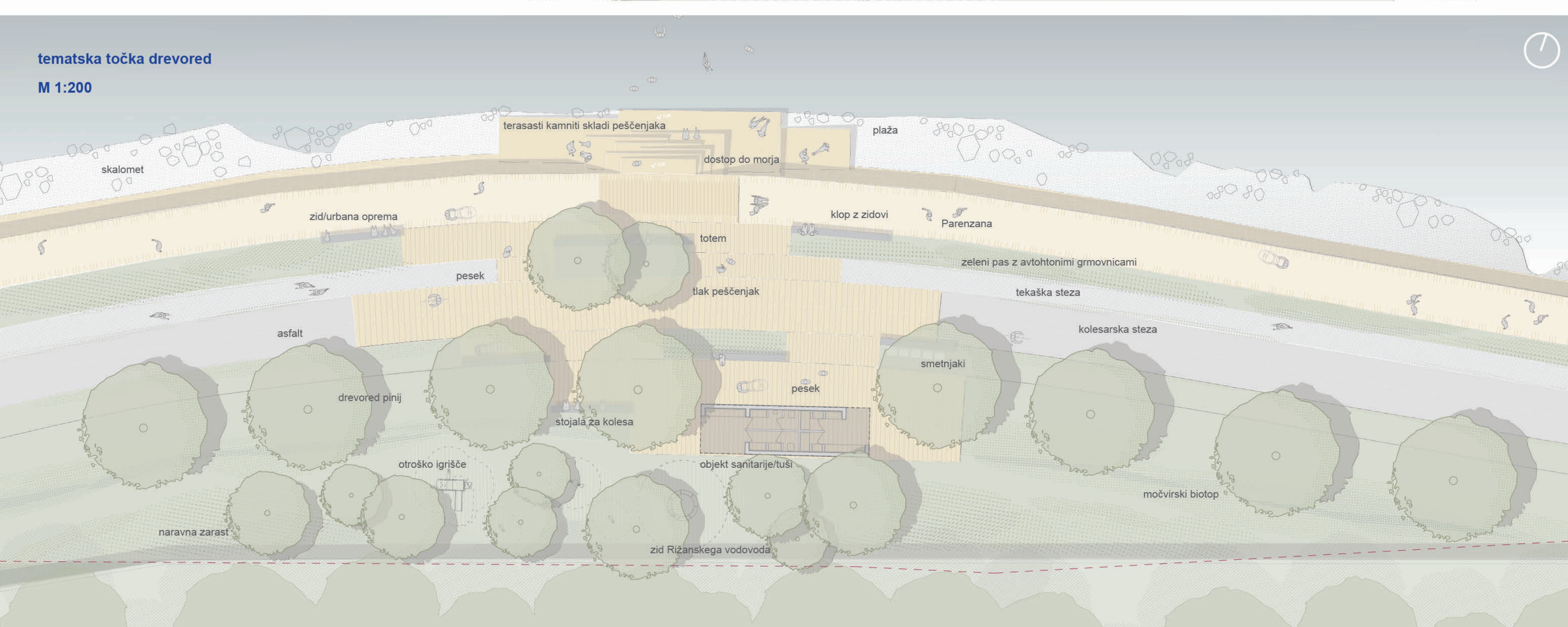

tematska točka klif
M 1:200

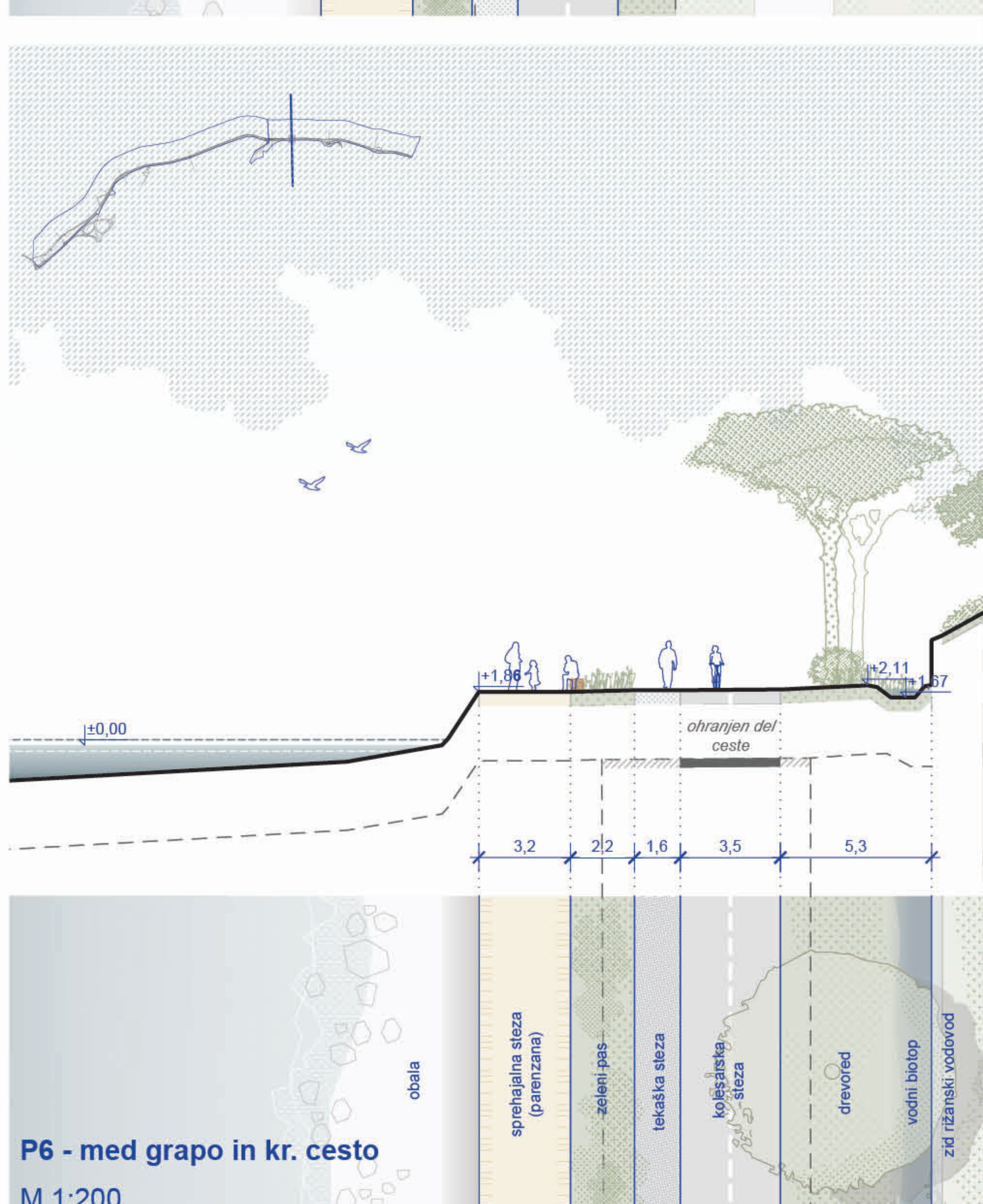
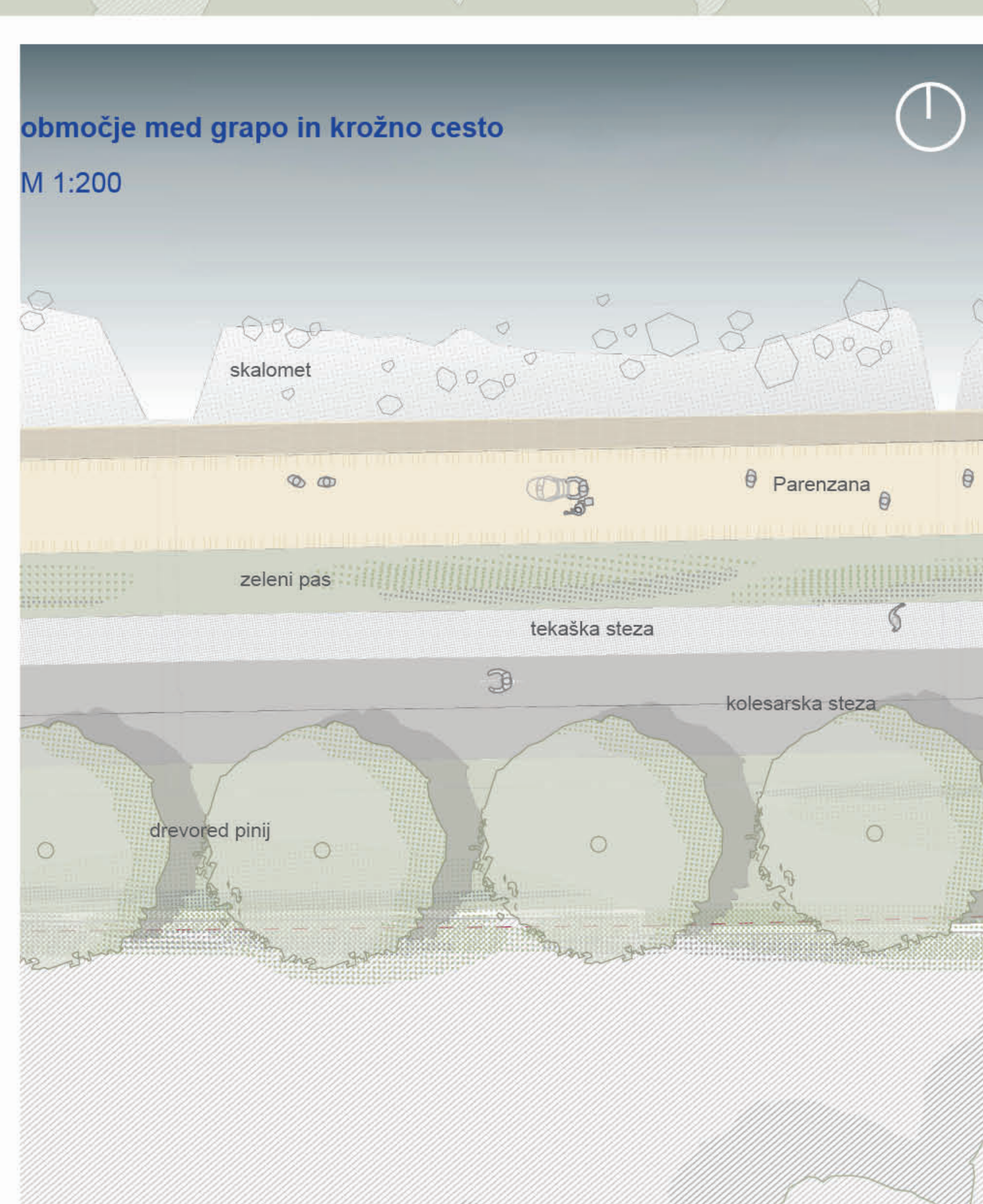
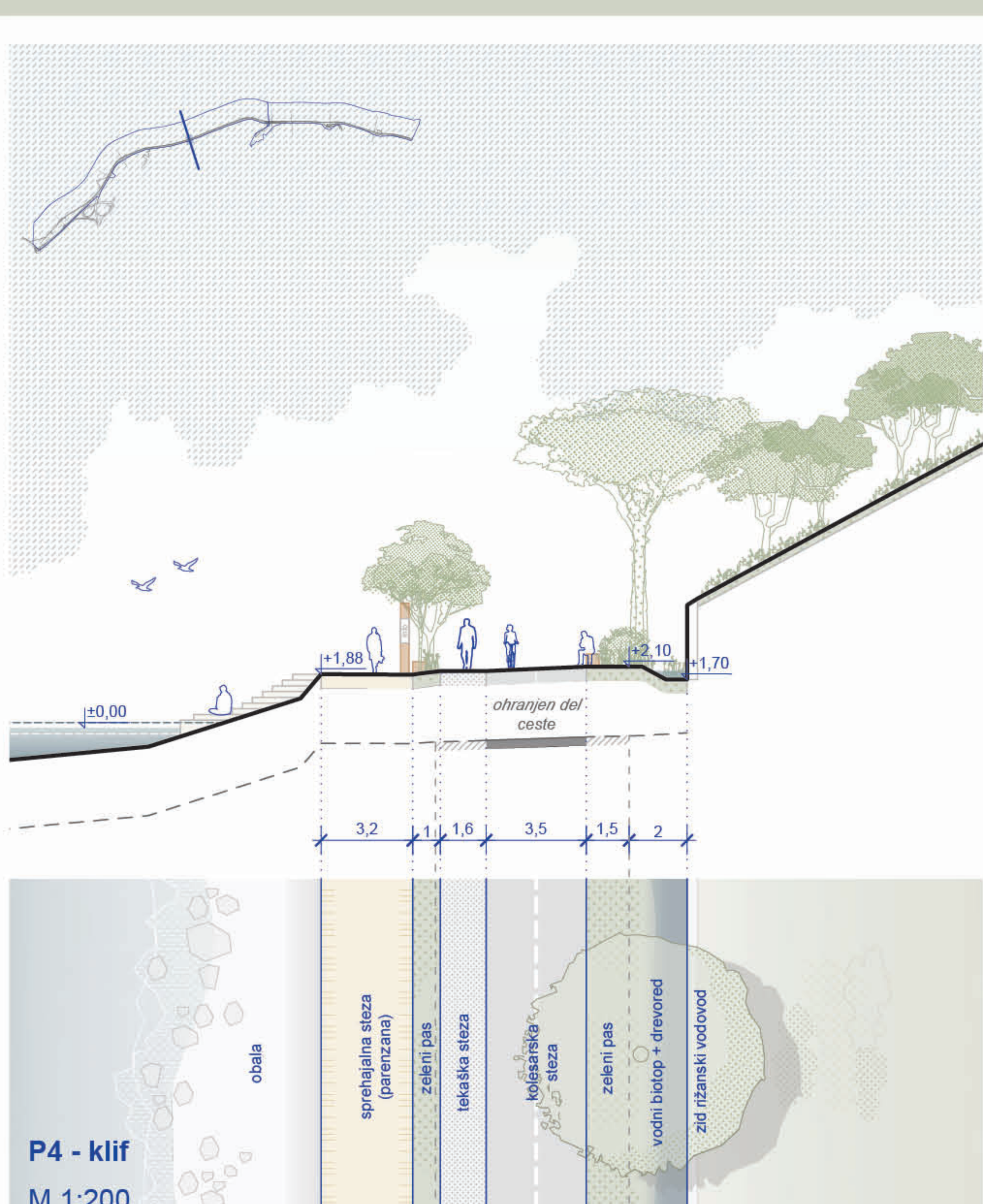
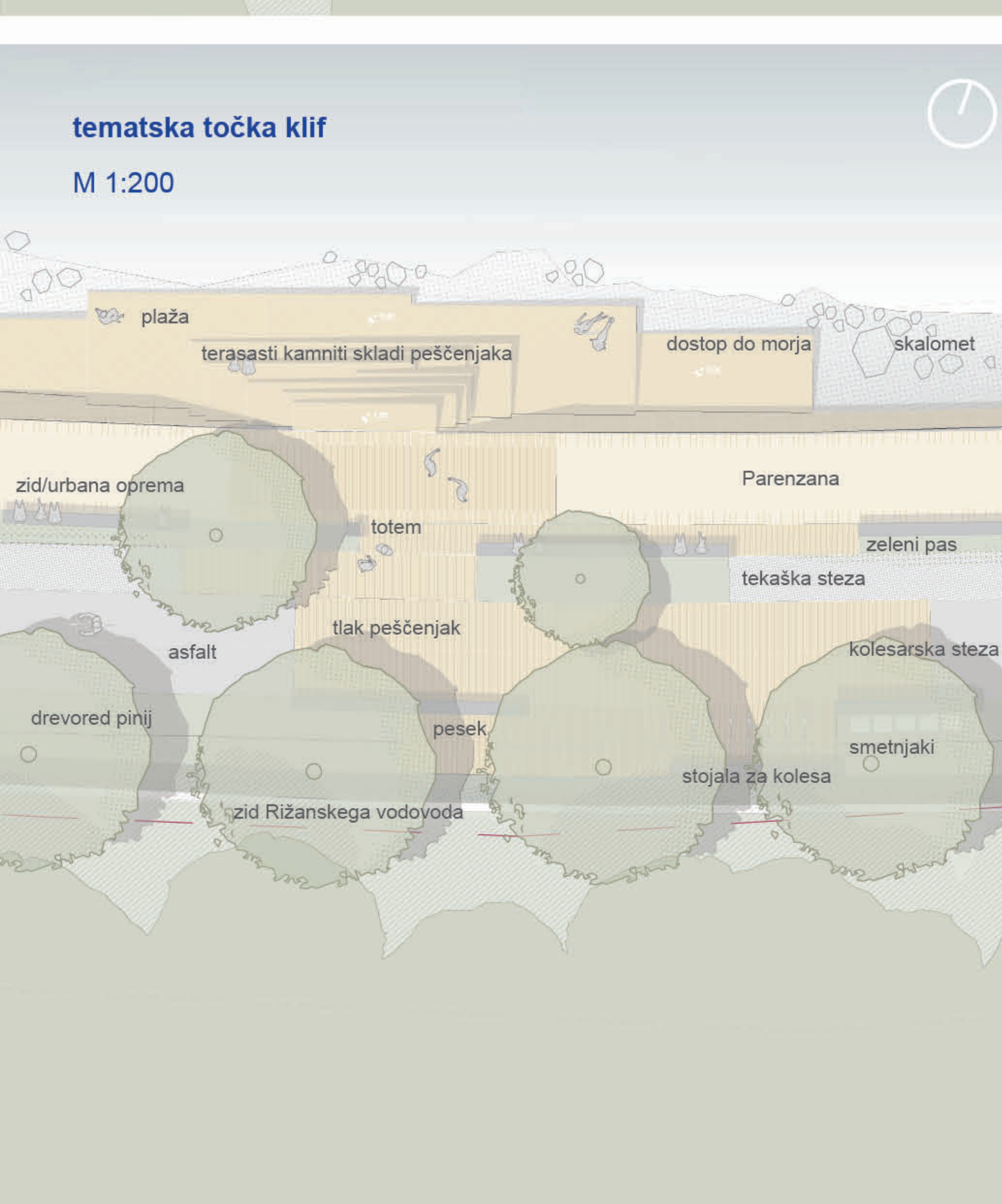

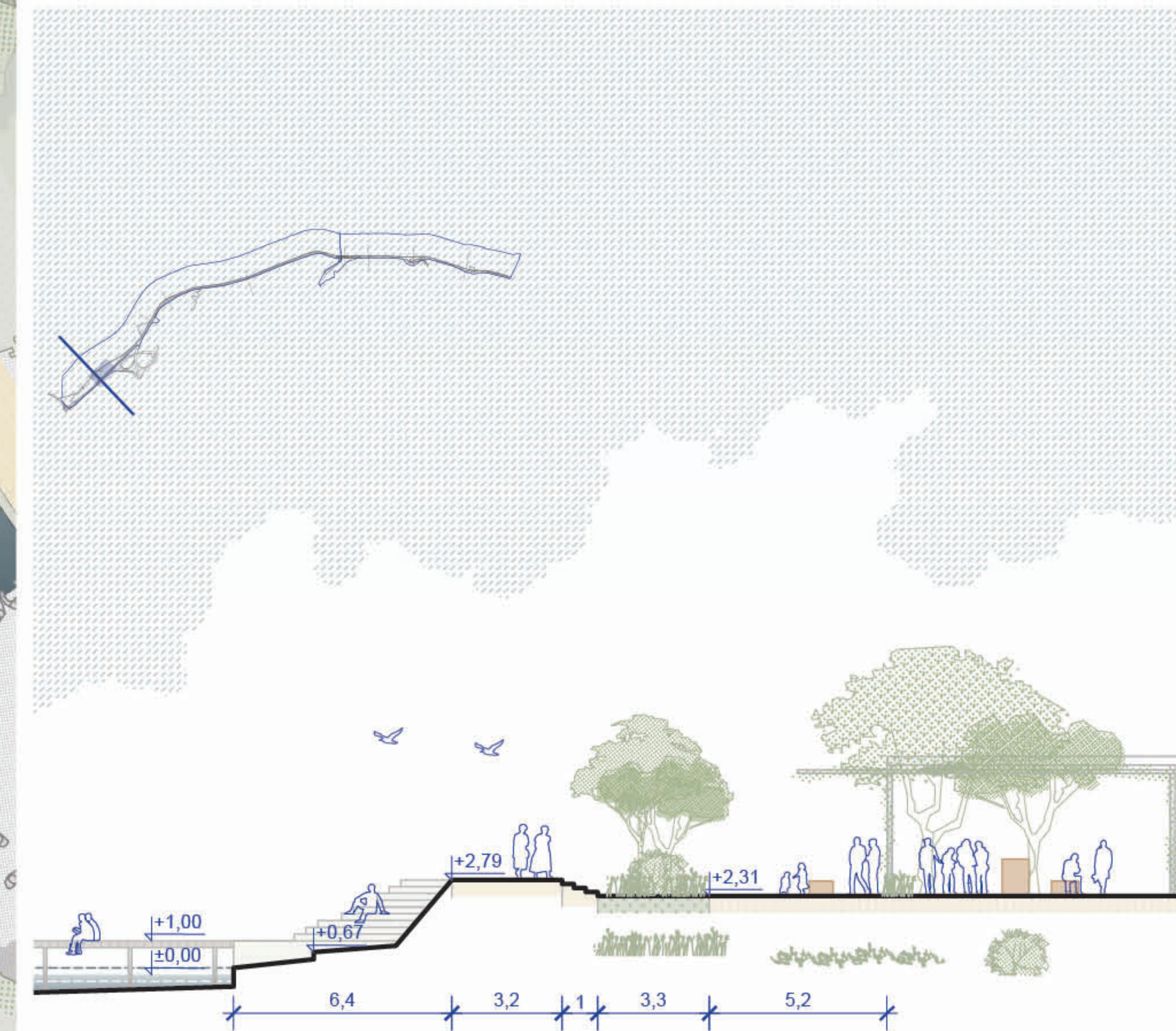
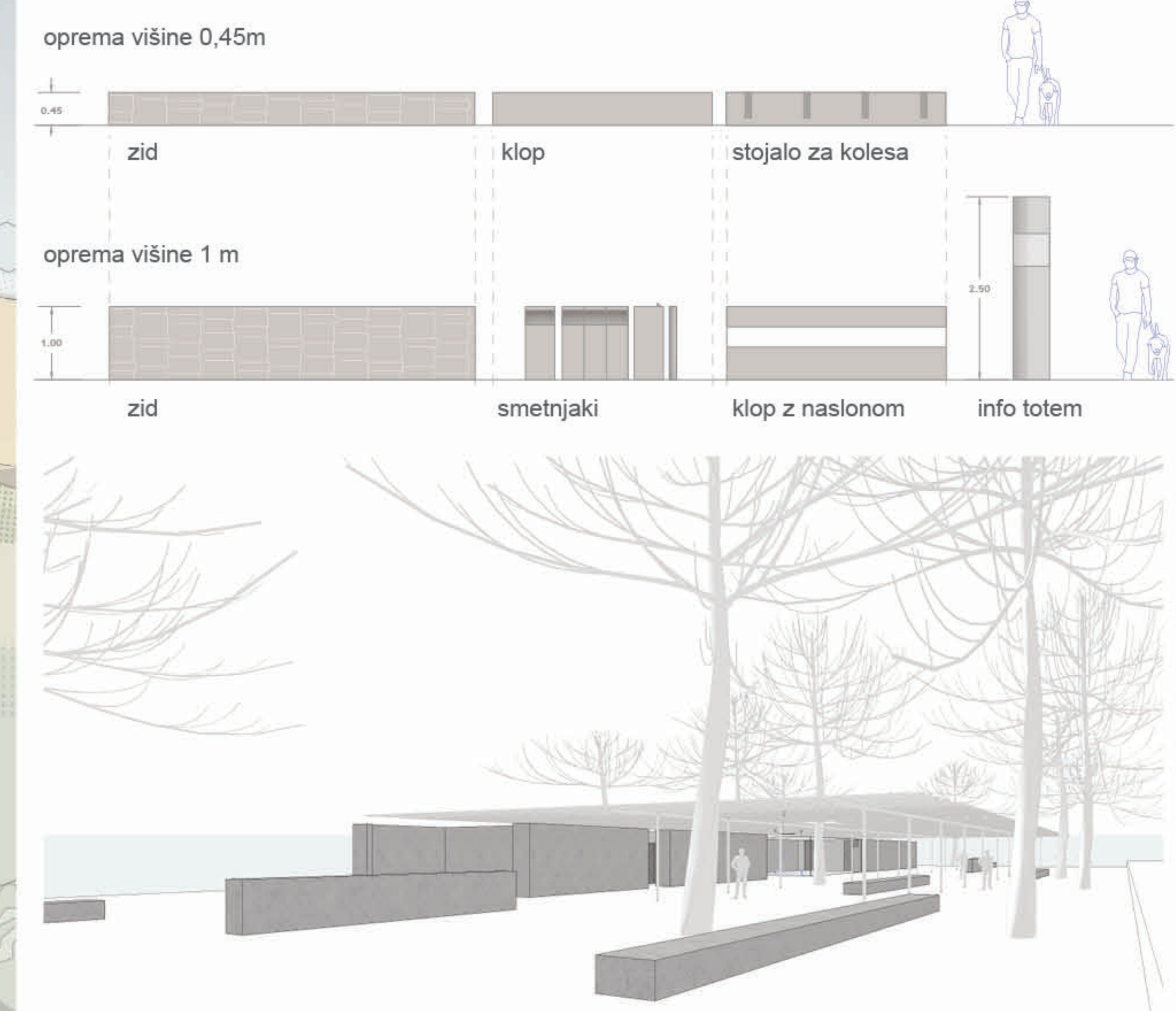
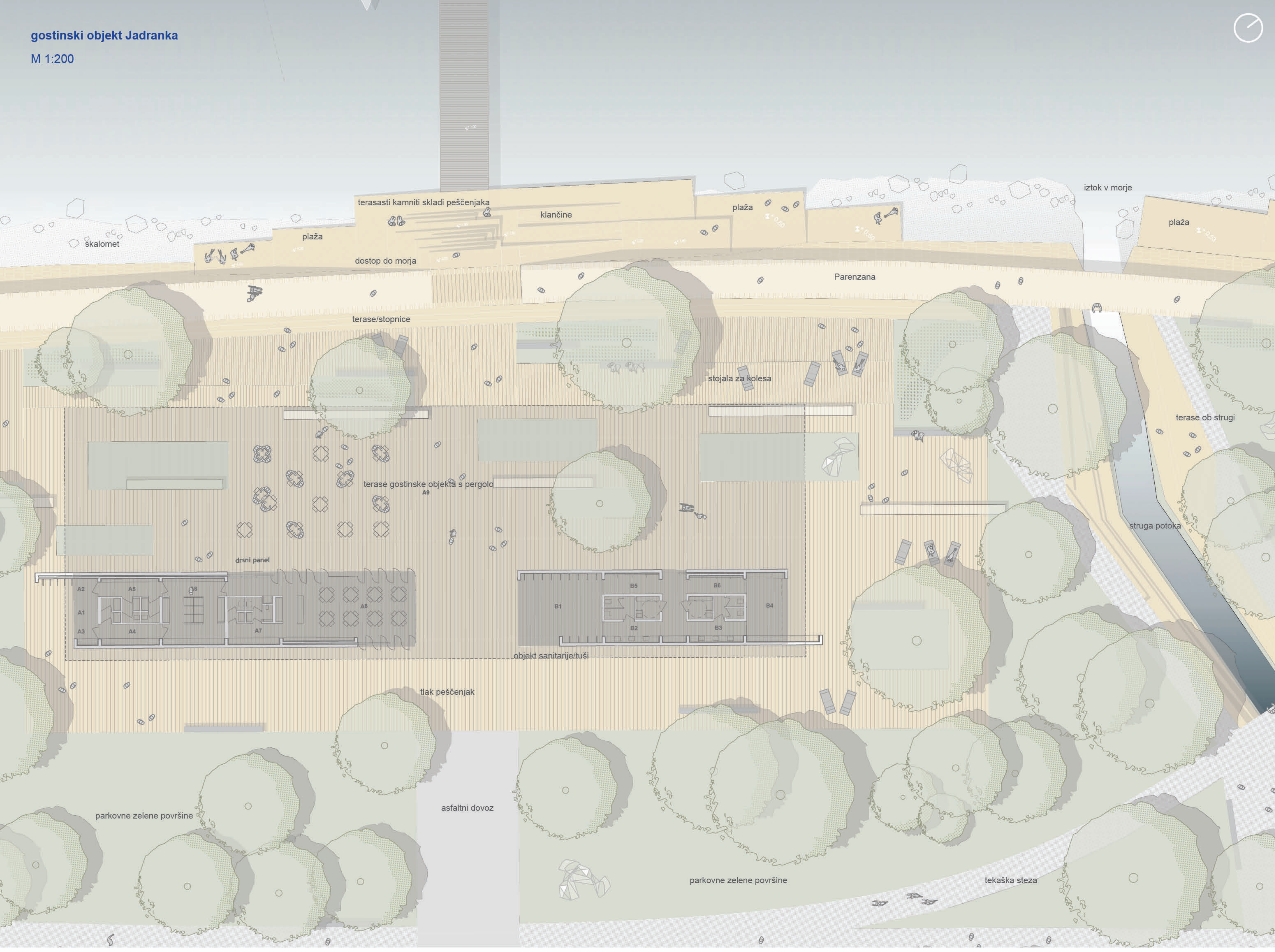

P1 - Jadranka
M 1:200

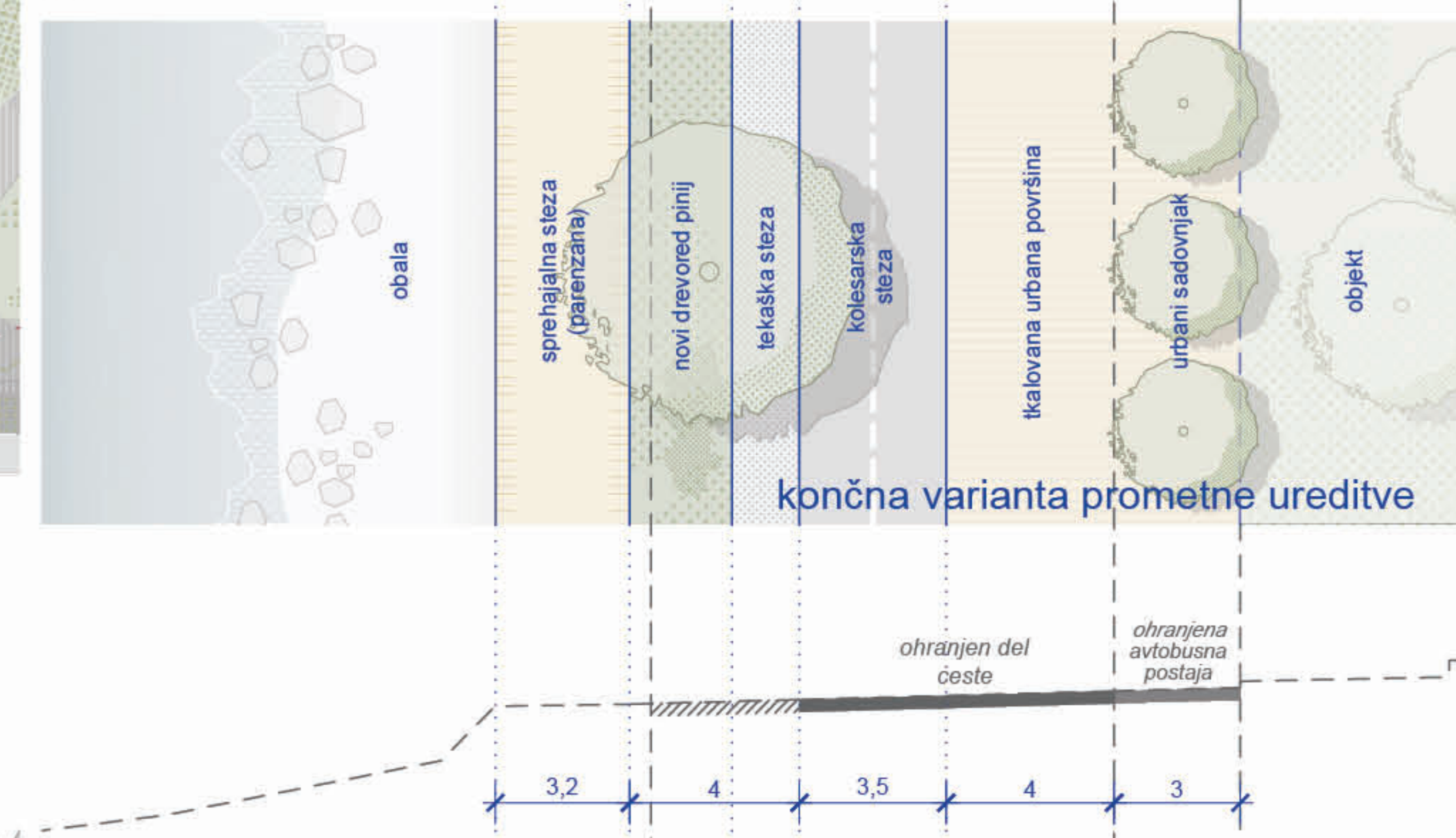
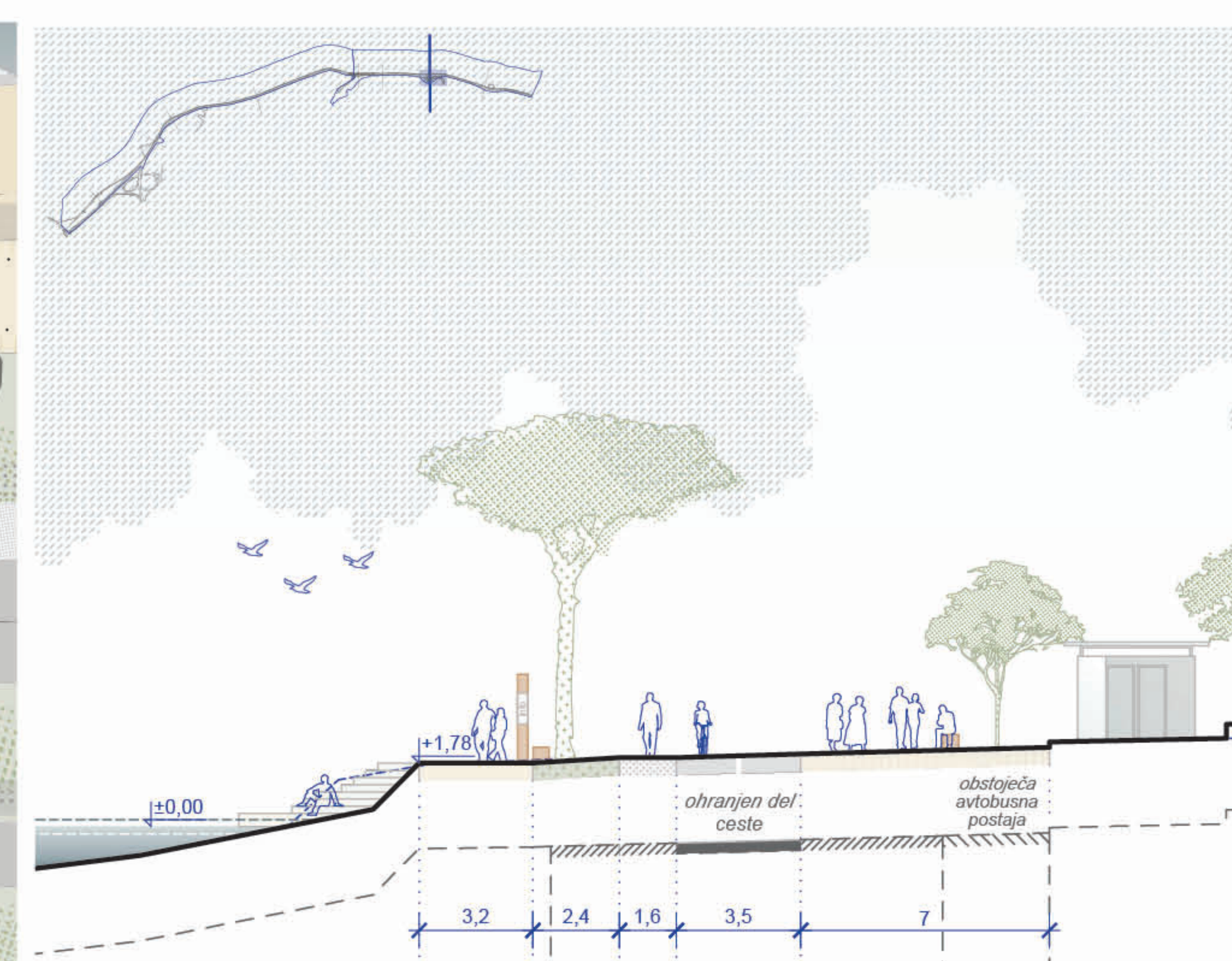

P7 - krožna cesta
M 1:200

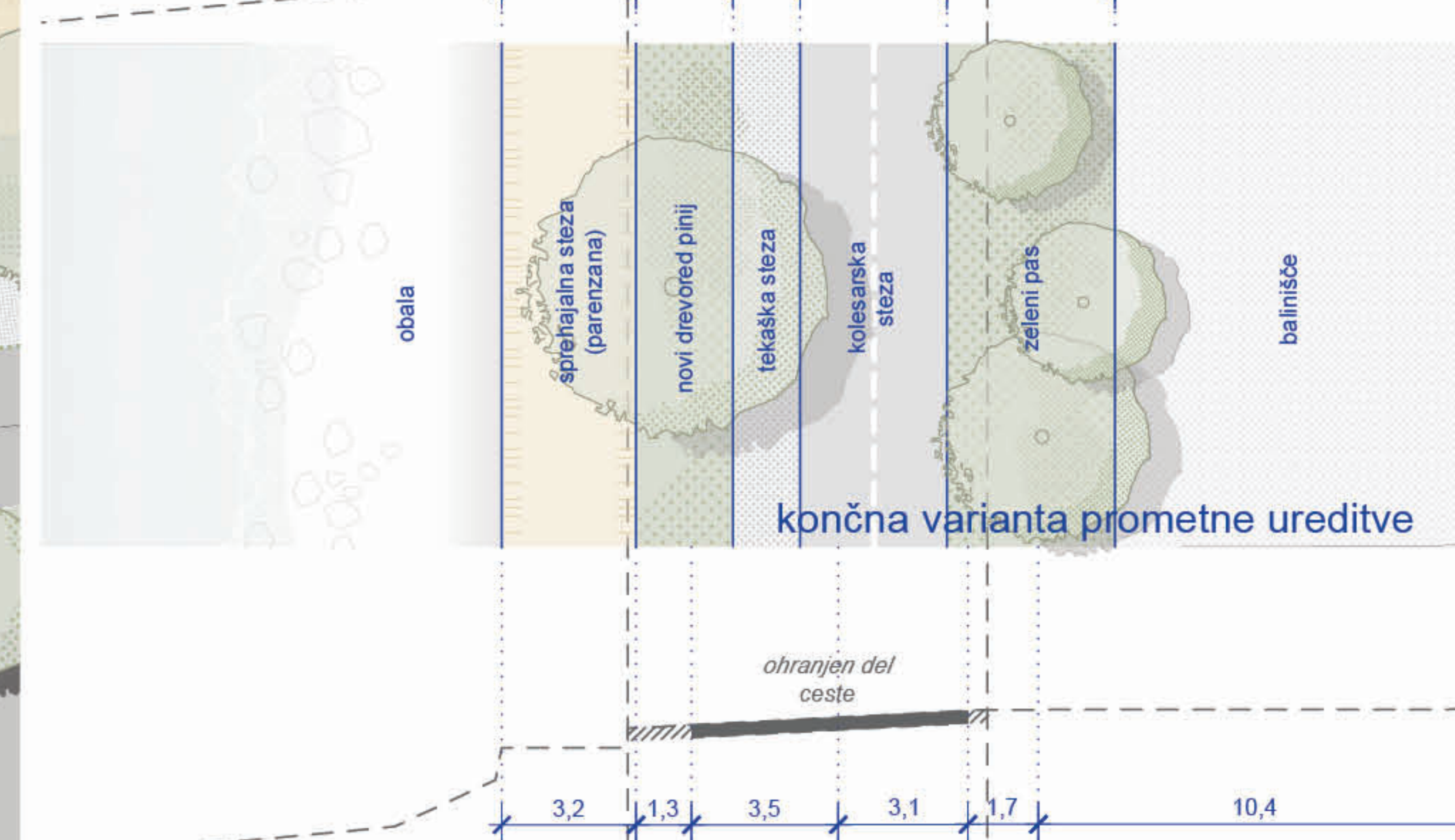
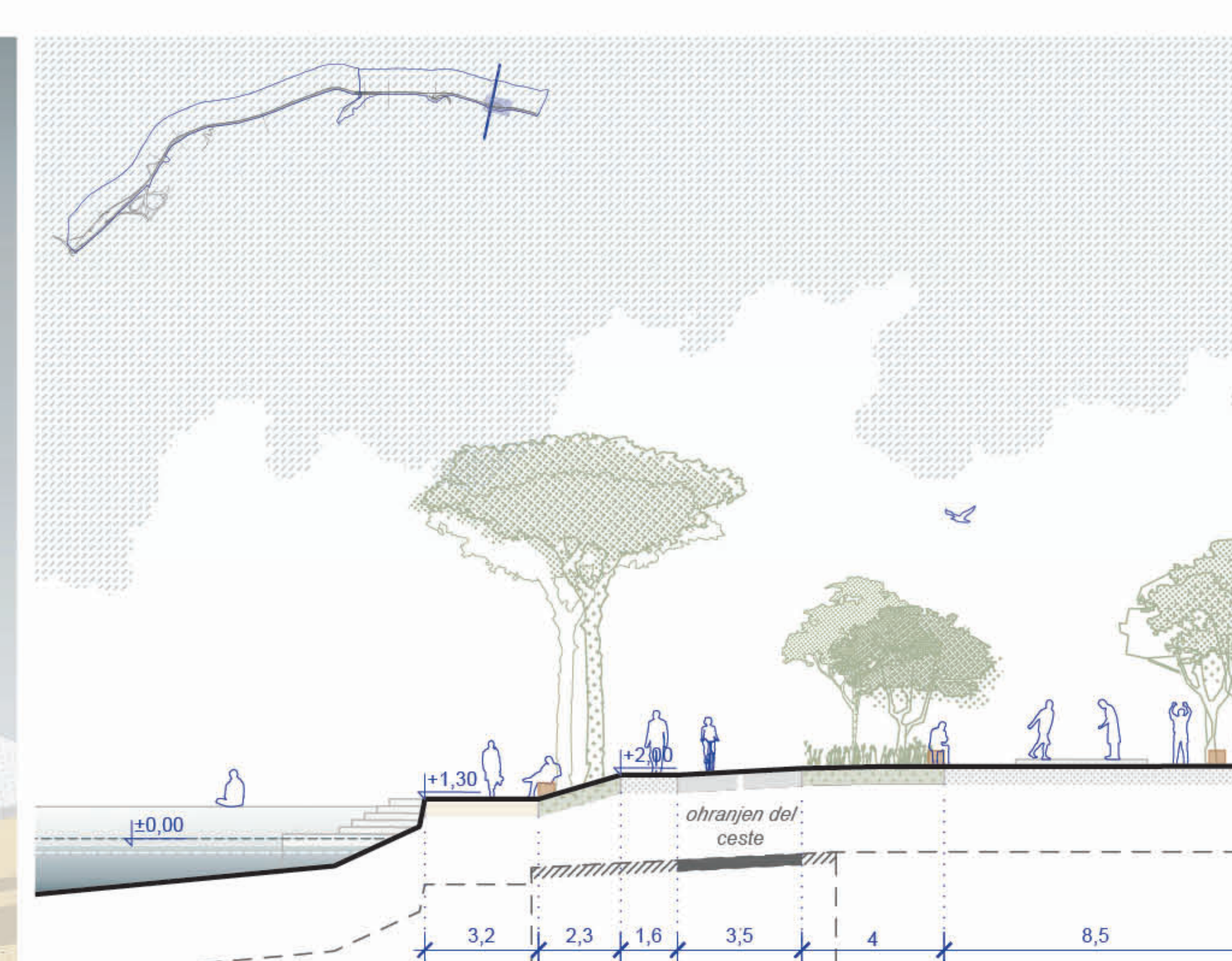
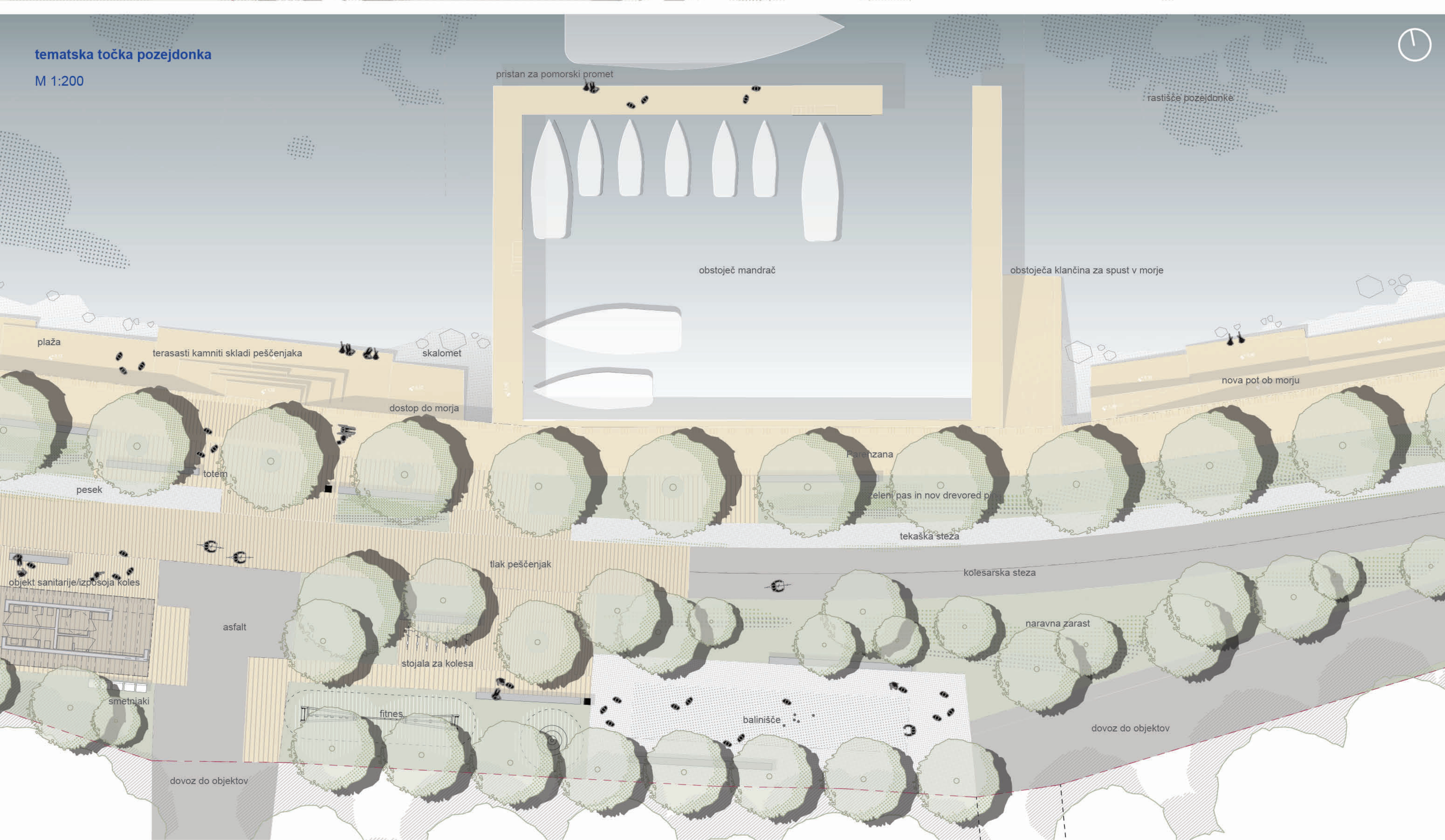

P8 - Molet
M 1:200